

The 25<sup>th</sup>  
Dr. Feinberg Geography Challenge  
Study Book

Grade 4

Spring 2022

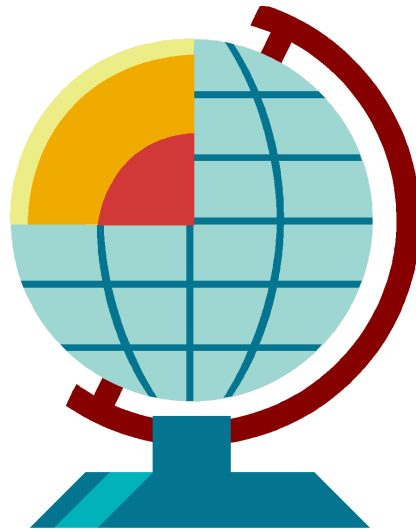

Mary Lee Burbank School  
266 School Street  
Belmont, Massachusetts 02478  
U.S.A.

Brenda Mauraο, Interim Principal

**Parents: Please review this with your child.**

Spring 2022

Dear Burbank Grade 3 Students:

The Dr. Feinberg Geography Challenge for the fourth grade will take place in the Burbank cafeteria on Thursday, March 17<sup>h</sup>, **from 9:40-10:25am.**

All of the questions and answers for the Challenge are found in this book. At the Challenge your team will be asked a few of the questions from the guide. **Your final question will be a flag.** We encourage you to study the questions both alone and with your teammates. All questions will be directed to your team, not to you as an individual. **Don't forget to coordinate with your team on a theme or color to wear on the day of the Challenge.**

The purpose of the Challenge is to learn and have fun. You may find that some of the questions are easiest to learn by using a map or atlas to find locations and features. If you try to understand how locations relate to one another, you may be able to avoid simply memorizing some of the answers, and you will remember what you have learned even after the Challenge is over.

Congratulations to all of you who have decided to participate in the Challenge this year! If you have any questions, please contact one of the committee chairs.

Good luck!

Sincerely,

Lindsay Doherty, [lindsay.prendergast@gmail.com](mailto:lindsay.prendergast@gmail.com)

Jessica Lee, [jessicaandnormanlee@gmail.com](mailto:jessicaandnormanlee@gmail.com)

Julie Waters, [jflynn97@gmail.com](mailto:jflynn97@gmail.com)

PTA Geography Challenge Co-Chairs

**Dr. Feinberg Geography Challenge 2022**  
**Fourth Grade Questions**

**Belmont**

1. Q: In what year did Belmont become a town?  
A: **1859**
2. Q: What is the name of the man who has been credited with the incorporation of Belmont?  
A: **John Perkins Cushing**
3. Q: About how high is the highest point in Belmont?  
A: **300 feet**
4. Five towns border Belmont. Name two.  
A: **Arlington, Cambridge, Lexington, Waltham and Watertown**
5. Q: Wellington Brook empties into this pond, which is located near Belmont High School. What is its name?  
A: **Clay Pit Pond**

**Massachusetts and New England**

6. Q: Name the Boston landmark that became America's first legally protected public park.  
A: **The Boston Common**
7. Q: In which Massachusetts town does the Charles River start? This town is also where the Boston Marathon starts. Please name it.  
A: **Hopkinton**
8. Q: What is the state dog of Massachusetts?  
A: **Boston Terrier**
9. Q: Which city had America's first subway?  
A: **Boston**
10. Q: What is the highest point of Massachusetts?  
A: **Mt Greylock (at 3,491 feet)**
11. Q: Which sport was invented in Holyoke, Massachusetts in 1895?  
A: **Volleyball**
12. Q: Name the national park located near Bar Harbor, Maine.  
A: **Acadia**

13. Q: New England is made up of six states. Name any three of the six states.  
A: **Connecticut (CT), Maine (ME), Massachusetts (MA), New Hampshire (NH), Rhode Island (RI), and Vermont (VT)**
14. Q: Before settling onto and building Plymouth Colony, where did the Pilgrims first land?  
A: **Provincetown, Massachusetts**
15. Q: Name the Wampanoag tribe that had previously lived on the land that Plymouth Colony was built upon.  
A: **Patuxet Tribe**
16. Q: Prior to being named Boston, our city was known by this name.  
A: **Shawmut Peninsula**

## **The United States**

17. Q: What building is located at 1600 Pennsylvania Avenue, Washington, DC?  
A: **The White House**
18. Q: What major US city is home to the Golden Gate Bridge?  
A: **San Francisco**
19. Q: Which two U.S. states do not share borders with any other U.S. state?  
A: **Hawaii and Alaska**
20. Q: What is the least populated state in the US?  
A: **Wyoming**
21. Q: What historic route runs from Chicago to Los Angeles?  
A: **Route 66**
22. Q: The Mississippi is one of the longest rivers in the United States, beginning in northern Minnesota at Lake Itasca. In what state is the mouth (end) of the river found?  
A: **Louisiana**
23. Q: The Appalachian Trail is the longest continuous footpath in the world at 2,181 miles long. In which states does it begin and end?  
A: **Maine and Georgia**
24. Q: Which of the Great Lakes lies completely within the United States?  
A: **Lake Michigan**
25. Q: What state is known as the Land of Ten Thousand Lakes?

**A: Minnesota**

**26. Q:** Where is the lowest point in North America?

**A: Death Valley**

**27. Q:** What is the highest mountain peak in North America?

**A: Denali (formerly Mt. McKinley)**

## **The World**

**28. Q:** In what city is the world's headquarters of the United Nations?

**A: New York**

**29. Q:** Where is the world's highest waterfall and what is it called?

**A: Angel Falls in Venezuela**

**30. Q:** Name the body of water between Alaska and Russia.

**A: The Bering Strait**

**31. Q:** A canal is a man-made waterway that is built for transportation. Name the canal that connects the Atlantic Ocean with the Pacific Ocean.

**A: The Panama Canal**

**32. Q:** Which continent is crossed by every line of longitude?

**A: Antarctica**

**33. Q:** Which country is home to the Leaning Tower of Pisa?

**A: Italy**

**34. Q:** What is the largest body of water on Earth?

**A: The Pacific Ocean**

**35. Q:** The Great Barrier Reef is off the coast of which country?

**A: Australia**

**36. Q:** In which country is the Taj Mahal located?

**A: India**

**37. Q:** What is the name of the region at the southern end of South America shared by Argentina and Chile?

**A: Patagonia**

**38. Q:** Which of these countries is not an island nation – Japan, Turkey or New Zealand?

**A: Turkey**

39. Q: Where is the Sea of Tranquility?  
A: **On the Moon (it is a crater)**
40. Q: In which city does the Tour de France end?  
A: **Paris**
41. Q: What is the largest island in the world?  
A: **Greenland**
42. Q: On which continent is the Cape of Good Hope - Europe, North America or Africa?  
A: **Africa**
43. Q: Which is the smallest country in the world – San Marino, Vatican City or Monaco?  
A: **Vatican City**
44. Q: What is the driest inhabited continent on Earth – Africa, Australia or America?  
A: **Australia**
45. Q: In which Ocean is the Mariana Trench, the deepest point on the Earth's surface?  
A: **The Pacific Ocean**
46. Q: What is the longest continental mountain range in the world?  
A: **The Andes (in South America)**
47. Q: Name the lowest point on land.  
A: **The Dead Sea**
48. Q: What is the coldest inhabited place on Earth?  
A: **Oymyakon (Russia)**

### **Geographical Terms**

49. Q: What does an anemometer measure – temperature, humidity or wind?  
A: **Wind speed**
50. Q: What is the name of the molten rock found beneath the Earth's surface?  
A: **Magma**
51. Q: What system measures the strength of earthquakes?  
A: **The Richter Scale**
52. Q: What do we call the imaginary point at each end of the Earth's axis?  
A: **A pole**

53. Q: What is the height of an area measured from sea level?

**A: Altitude**

54. Q: What is the term for a deep valley with very steep sides, often carved from the Earth by a river?

**A: Canyon**

55. Q: What do we call a map that uses lines to connect points of equal elevation, thus showing how high or low the land is, and how steep the hills or valleys are?

**A: Topographical map.**

56. Q: Is a city a rural or urban area?

**A: Urban**

57. Q: What landform has steep sides and is flat on top?

**A: Plateau**

58. Q: What are the two main natural causes of landforms changing shape?

**A: Wind and water**

### **Bonus Question**

Q: Who is Dr. Feinberg and why is the Geography Challenge named after her?

**A: She was a previous Principal of the Burbank school and she started the Geography Challenge 25 years ago.**

**FLAGS**  
**Identify these flags:**

**Mexico:**



**Switzerland:**

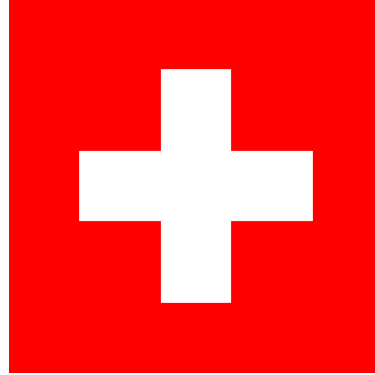

**United Nations:**



**India:**



**Malaysia:**

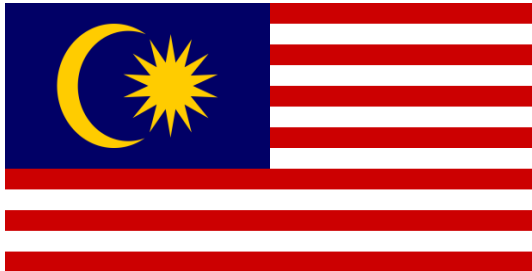

**Germany:**



**Norway:**

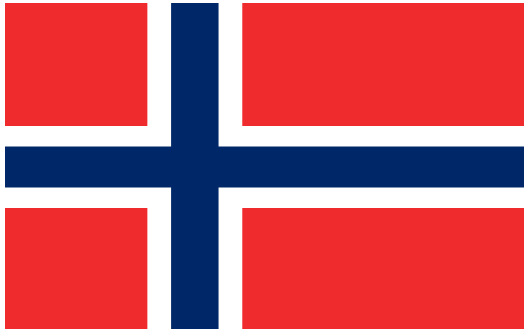

**China:**

